

NO.	DATE	DESCRIPTION
FED GAUNTLETT CHARTERED SURVEYOR Registered Land & Building Surveyor Estate Agents, Appraisers, Planning Consultants P.O. Box 446529 Hamilton HM CX Bermuda Tel: (441) 295-4747 Fax: (441) 295-4746 e-mail: gauntlett@logic.bm		
TITLE TOPOGRAPHIC SURVEY OF LOT 21, DEVON HEIGHTS ROAD DEVONSHIRE PARISH		
SCALE	1" = 16'	DATE DEC 2004
BNG 2000	550409 133953	DWG NO. TG/1753
Incorporated, Real Estate Agents of Robert H. Gower, Gauntlett and Jones Ltd. F.A.O. Smith, Thomas Gooch and J.H. Dale		

LEGEND:
 ep electricity pole

NOTES:
 - All elevations are in feet.
 - All elevations are related to an arbitrary datum STN 1 :50.00'.
 - This plan is not to be used for deed purposes.

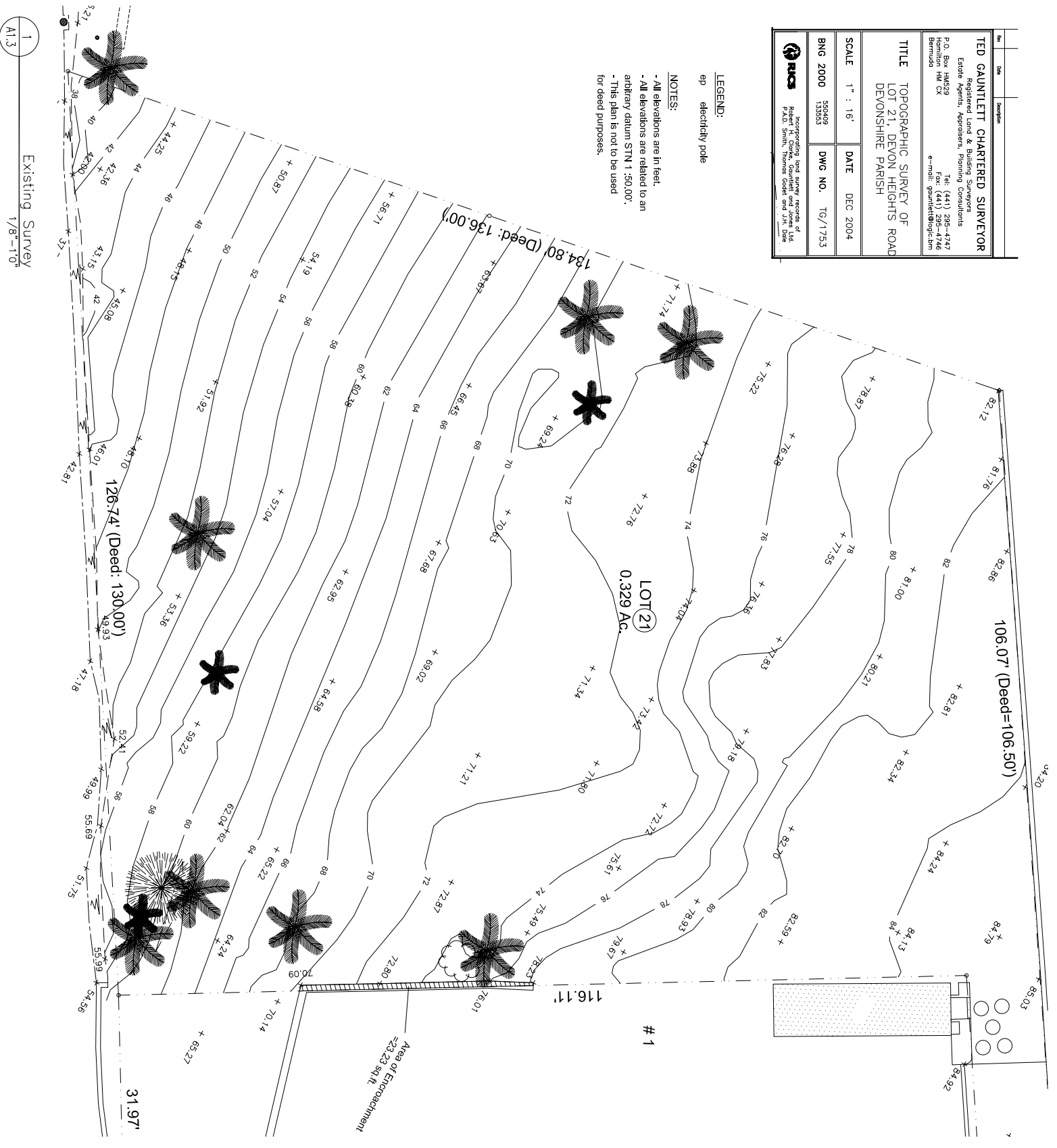

REVISION	DATE
CONSULTANT	

ARCHITECTS
Linberg & Simmons
 CHARTERED ARCHITECTS
 INTERIOR DESIGNERS
 LANDSCAPE ARCHITECTS
 CIVIL ENGINEERS
 SURVEYORS
 21 A P Overt Road
 St. Johns, T.L. 03
 Tel: 441-295-4740
 Fax: 441-295-4746
 Email: info@linbergsimmons.com

CLIENT
Mr. D. Brisson
 21 A P Overt Road
 St. Johns, T.L. 03
PROJECT
Residential Development
 Lot #21 Devon Heights,
 Devonshire Parish,
 Bermuda
DRAWING TITLE
Existing Survey

SCALE 1/8" = 10'
ISSUE _____
DATE _____
BUILDING PERMIT _____
JOB _____
DRAWING _____
REVISION _____
2399 **A1.3**