

- ELECTRICAL KEY**
- DOOR BELL SOUND DEVICE
 - BELL PUSH
 - SWITCHED RECEPTACLE
 - FLOOR RECESSED 110-V DUPLEX RECEPTACLE
 - FLOOR RECESSED 110-V DUPLEX RECEPTACLE AT 12' ABOVE FTL
 - WEATHERPROOF 110-V DUPLEX RECEPTACLE @ 12' AFF
 - WEATHERPROOF 110-V DUPLEX RECEPTACLE AT 42' ABOVE FTL WITH GROUND FAULT CIRCUIT INTERRUPTER
 - 220-V DUPLEX RECEPTACLE AT 42' ABOVE FTL
 - EXTERNAL WALL LIGHT
 - HEAT LIGHT VENT
 - TELEVISION OUTLET
 - TELEPHONE OUTLET
 - TRIPLE WALL SWITCH
 - DOUBLE WALL SWITCH
 - SINGLE WALL SWITCH
 - WEATHERPROOF WALL SWITCH
 - WALL SWITCH ON DIMMER
 - THREE WAY WALL SWITCH
 - HANGING LIGHT FIXTURE
 - 5" RECESSED CEILING LIGHT
 - 5" RECESSED CEILING LIGHT (SEALED UNIT)
 - HARD WIRED SMOKE DETECTOR
 - EXTERNAL STRETTVES
 - UNDER COUNTER LIGHTING
 - A/C DISCONNECT
 - ELECTRICAL PANEL
 - BELOD WATER/PANEL
 - TOLON WATER/PANEL
 - OSEASE TRAP
 - MOTION LIGHT
 - WALL SCONCE
 - HOSE BIB
 - FLUORESCENT LIGHT
 - FLOOR DRAIN

- A REVISIONS AS NOTICED
 - B STRUCTURAL REVISIONS
- DATE: AUG 14, 07
 DATE: JUNE 4, 07
 CONSULTANT: _____
 DATE: _____

Linberg & Simmons

CHARTERED ARCHITECTS
 INTERIOR DESIGNERS
 LANDSCAPE ARCHITECTS
 PLANNING CONSULTANTS

5100 STATE STREET, SUITE 100, BERLIN, PA 19504
 TEL: 484-325-2070
 FAX: 484-325-2071
 WWW.LINBERGANDSIMMONS.COM

CLIENT
Mr. D. Brisson
 21 A P Owen Road
 Smiths, FL 05

PROJECT
Residential Development

Lot #21 Devon Heights,
 Devonshire, Bermuda

Upper Floor Plan

SCALE: DRAWING: _____ FIRST ISSUE
 1/4" = 1'-0" AGR/HMH
 ISSUE: _____ DATE: _____
 Building Permit _____ MAY 07
 JOB: _____ DRAWING: _____
 2399 A2.2 B

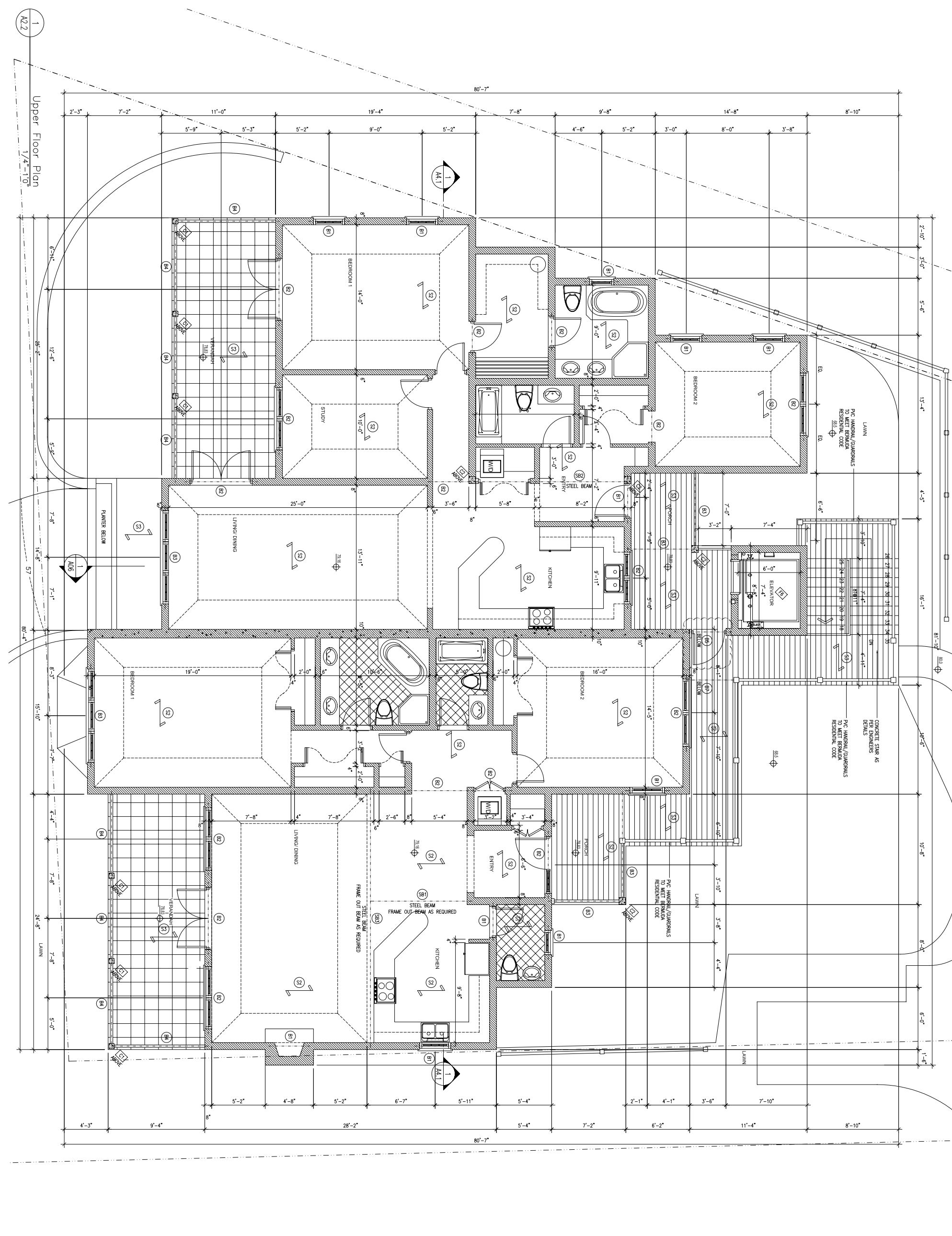

1
 A2.2
 Upper Floor Plan
 1/4"=1'-0"